Brilliancy

Mandolin Composition

Music by Sam Bush, TAB from JamAlong Transcriptions

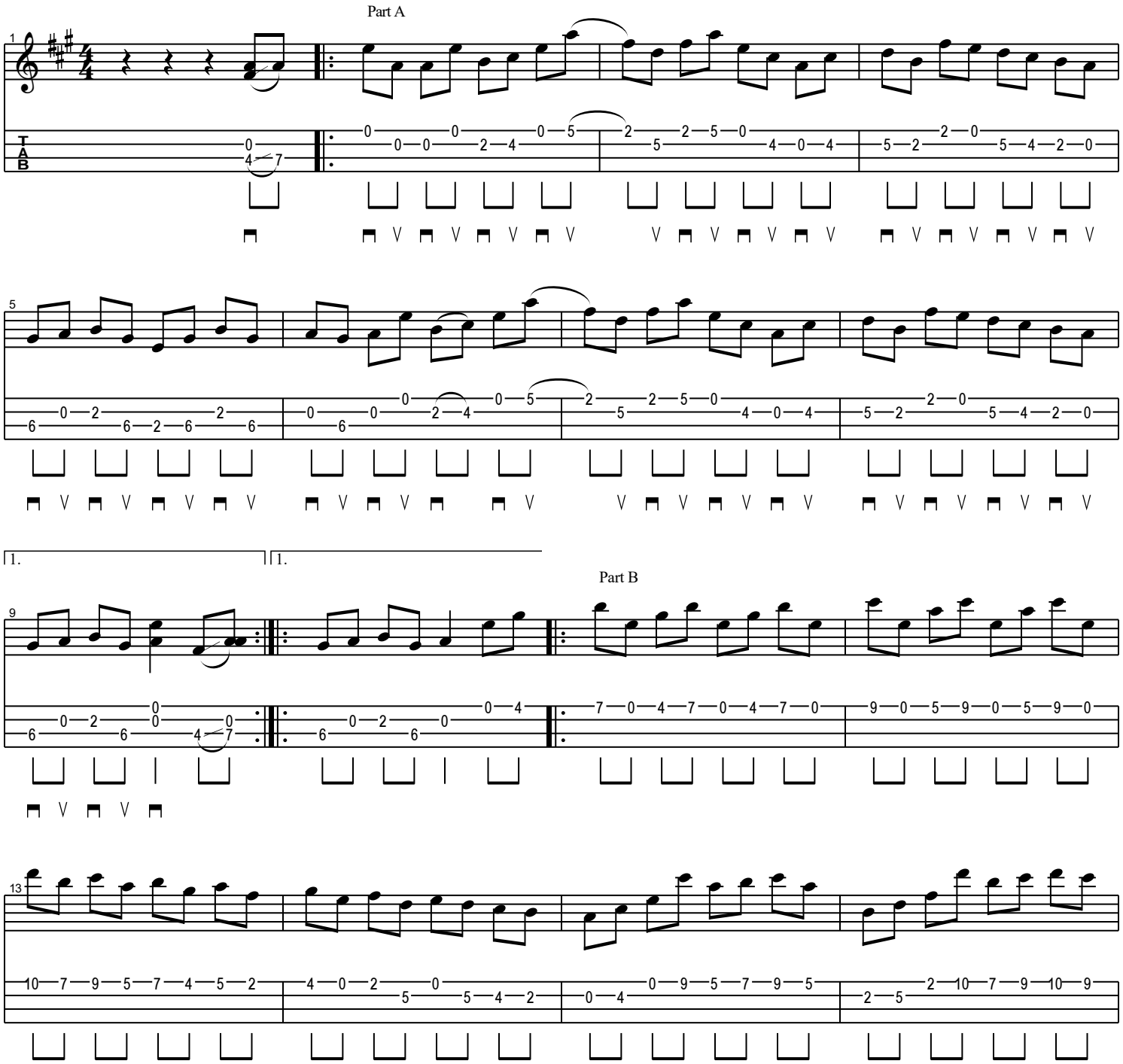

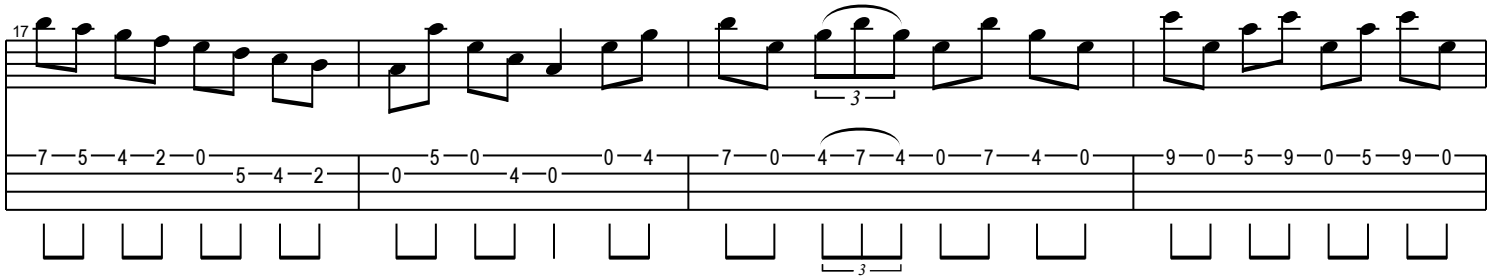

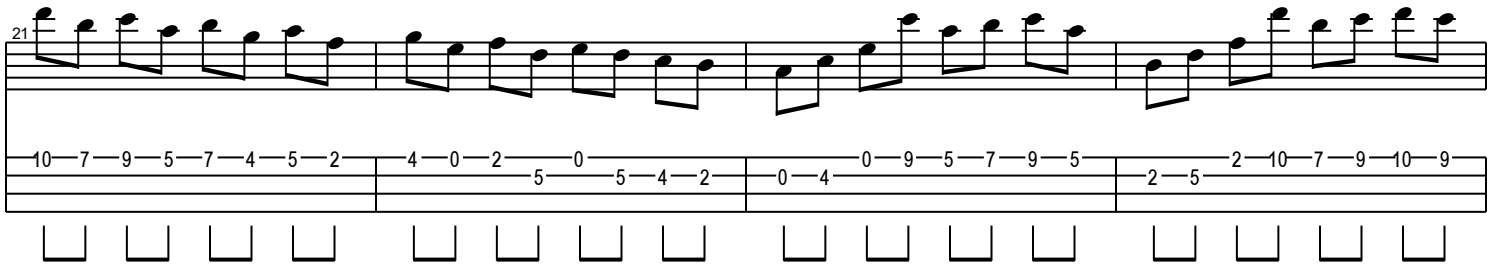
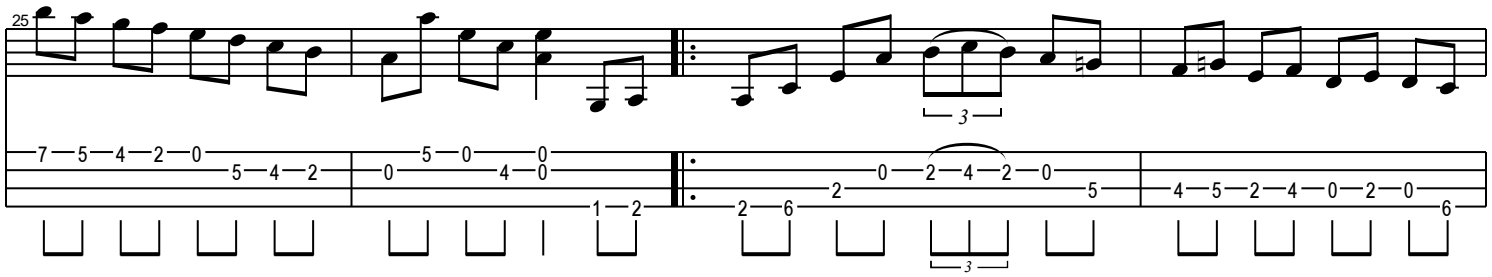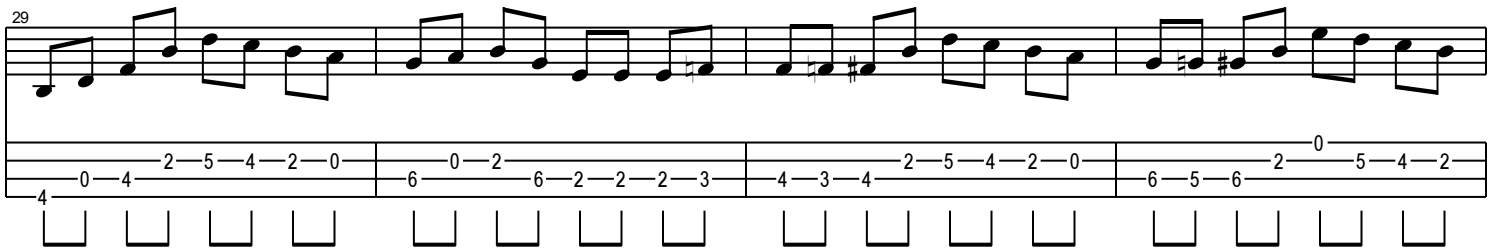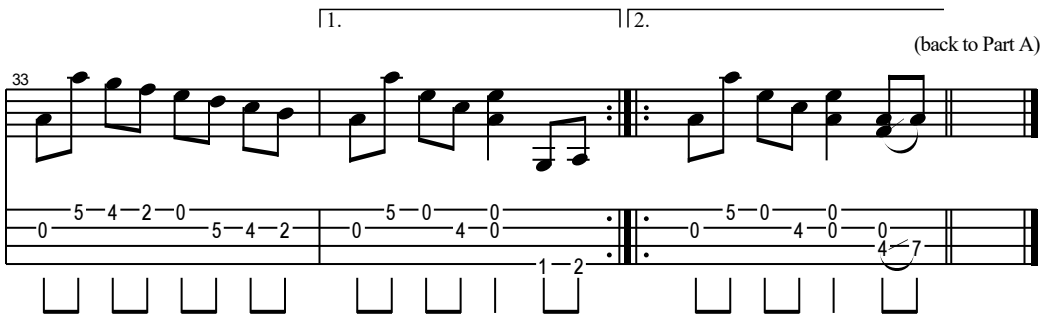
Part C